for the LaVerne Church of the Brethren Sanctuary Choir
and their 2010 tour to Hungary, Niké St. Clair, director
First performance, May 23rd, 2010 by the
Los Angeles Master Chorale, Grant Gershon, director

UNCLOUDED DAY*

for SSAATTBB a cappella

Arranged by
Shawn Kirchner

Words and Music by
Rev. J.K. Alwood (1828-1909)

Brightly, with great rhythmic clarity ♩ = ca. 112

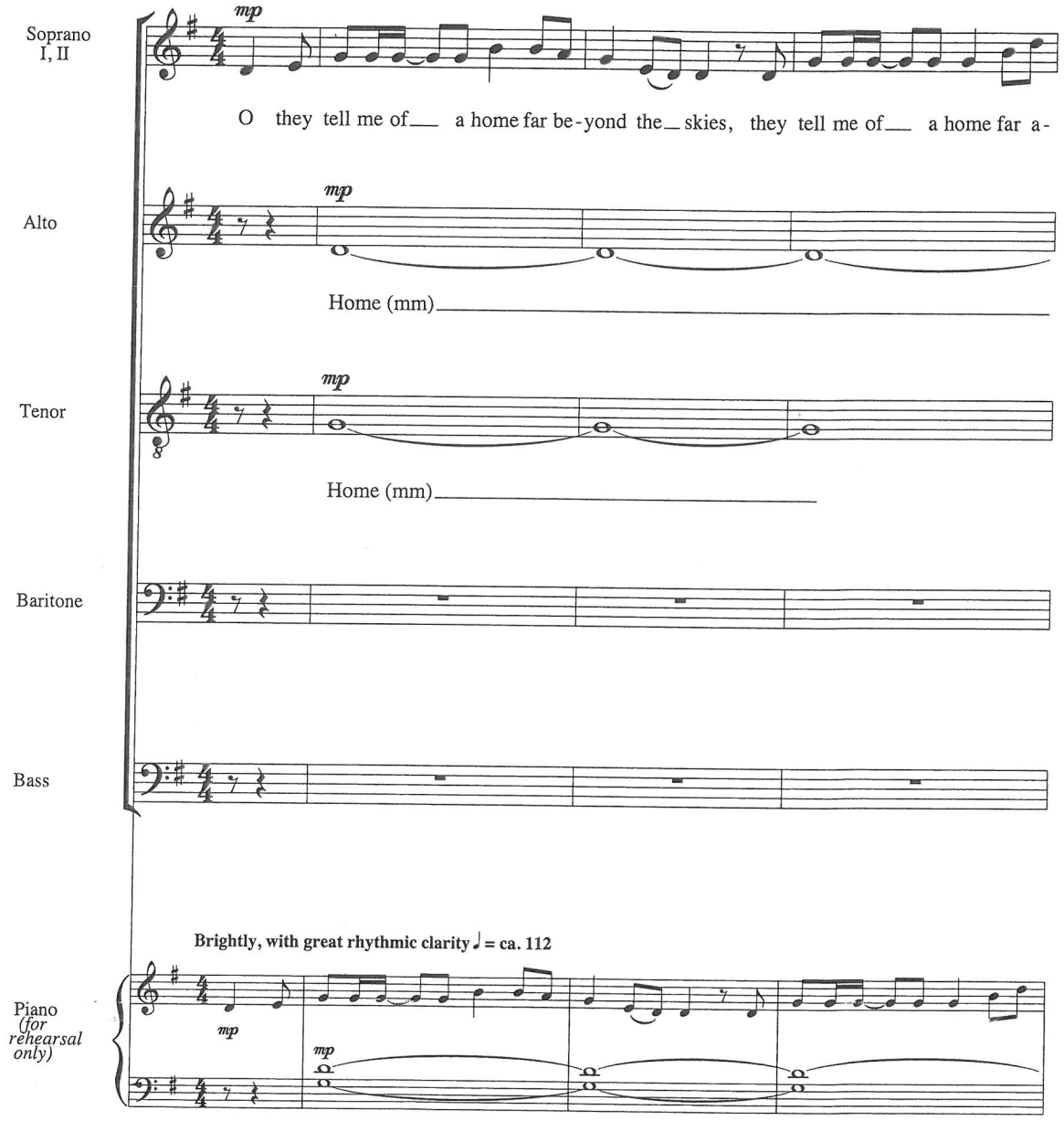

* This is Movement No. 1 from "Heavenly Home: Three American Songs."
Movement No. 2, "Angel Band" (48021289), and No. 3 "Hallelujah" (48021255) are available from the publisher.

© Copyright 2012 by Boosey & Hawkes, Inc., an Imagem Company.
International Copyright Secured. All Rights Reserved. 979-0-051-48038-8

Engraved & Printed in U.S.A.

IMPORTANT NOTICE: The unauthorized copying of the whole or any part of this publication is illegal.

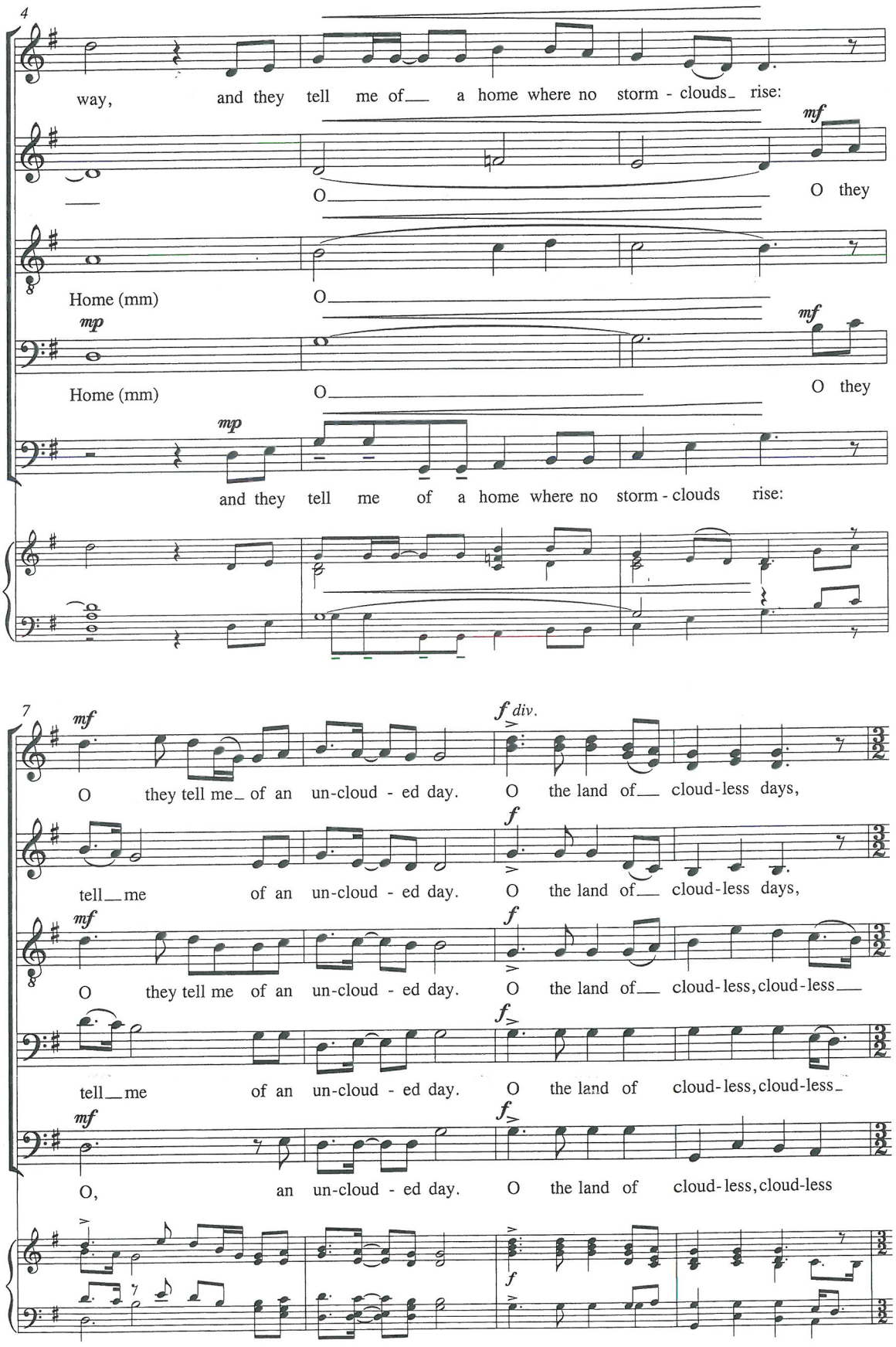

979-0-051-48038-8

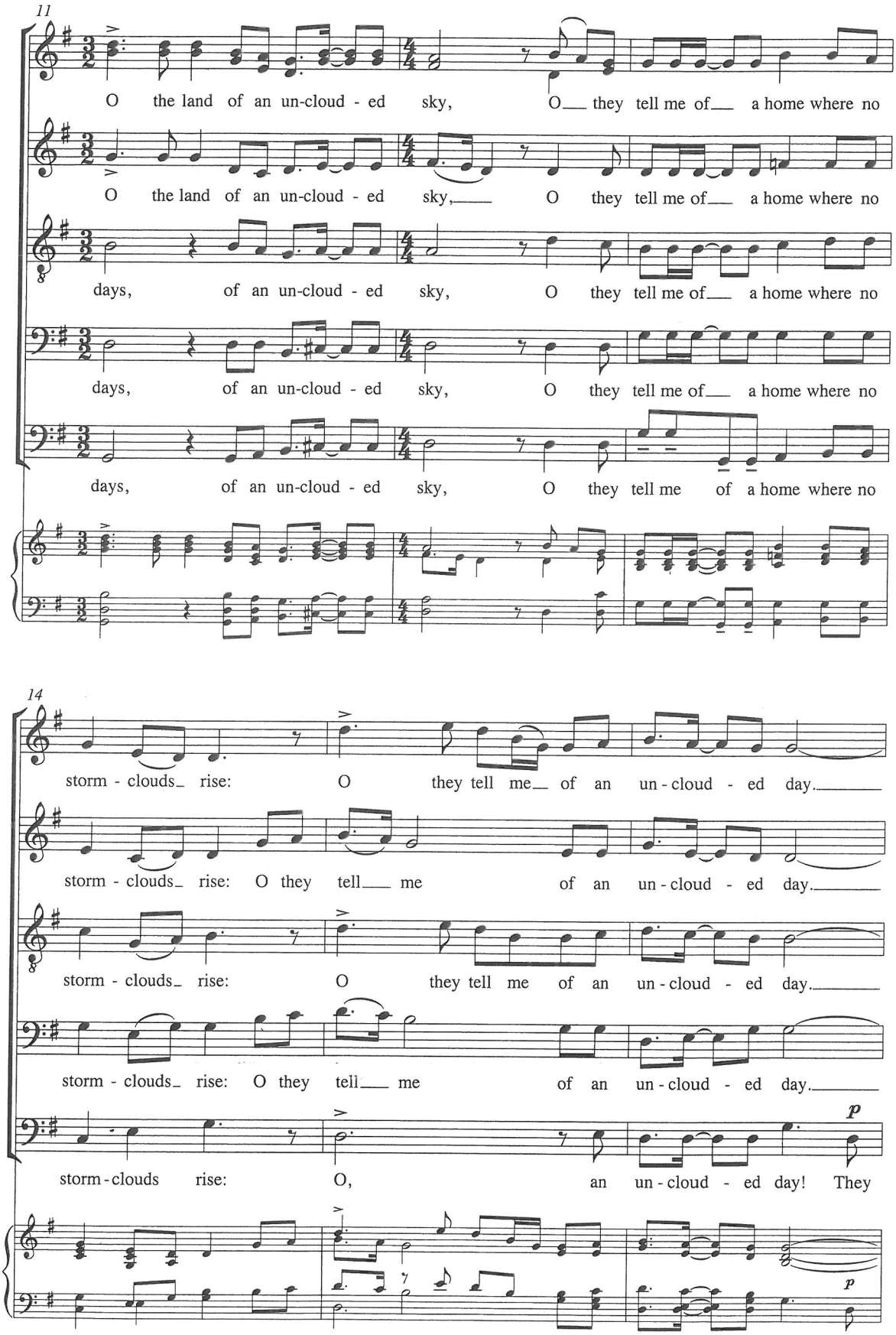

979-0-051-48038-8

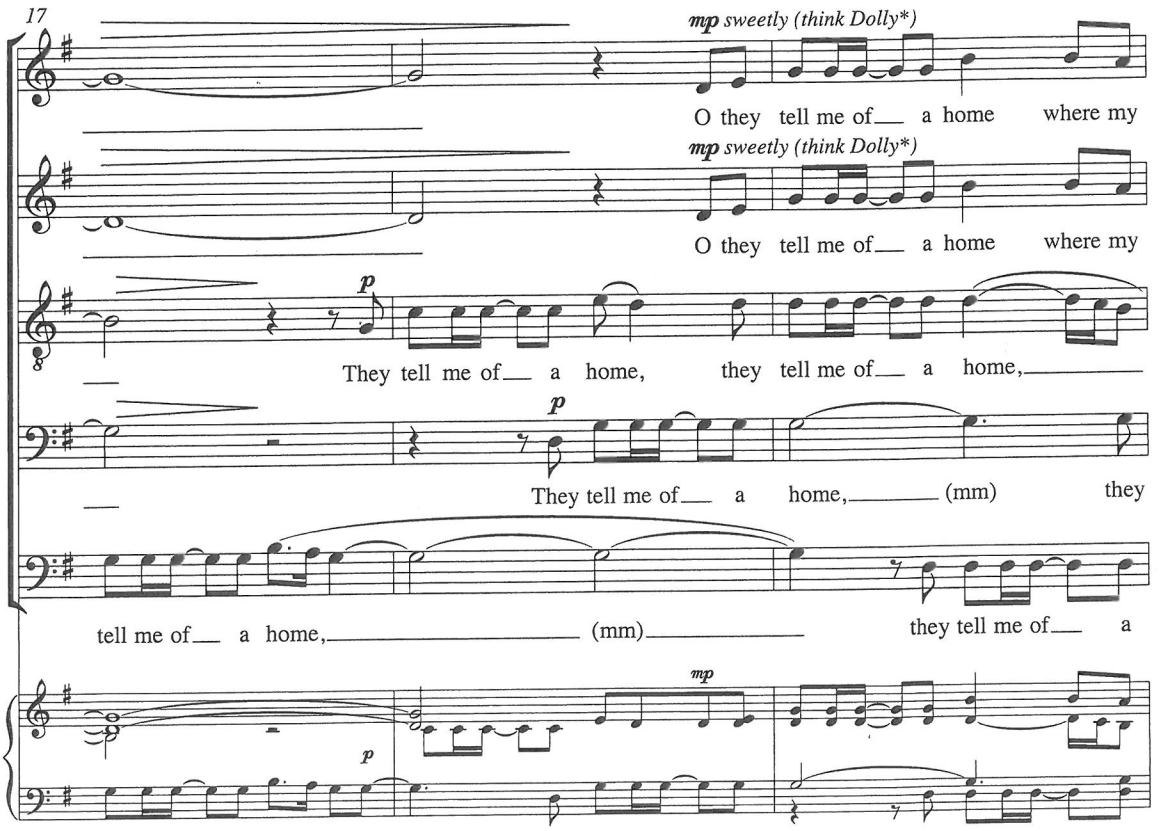

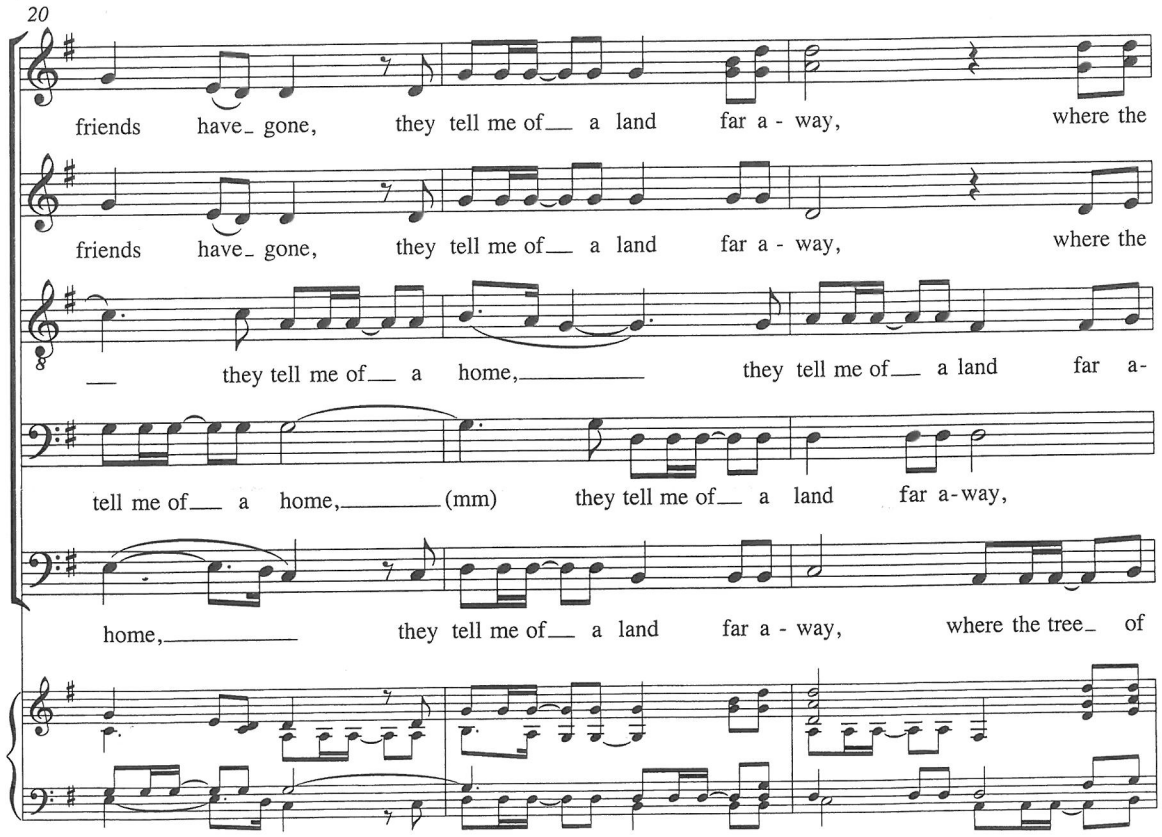

*Dolly Parton is a country music star famous for her light, silvery voice

979-0-051-48038-8

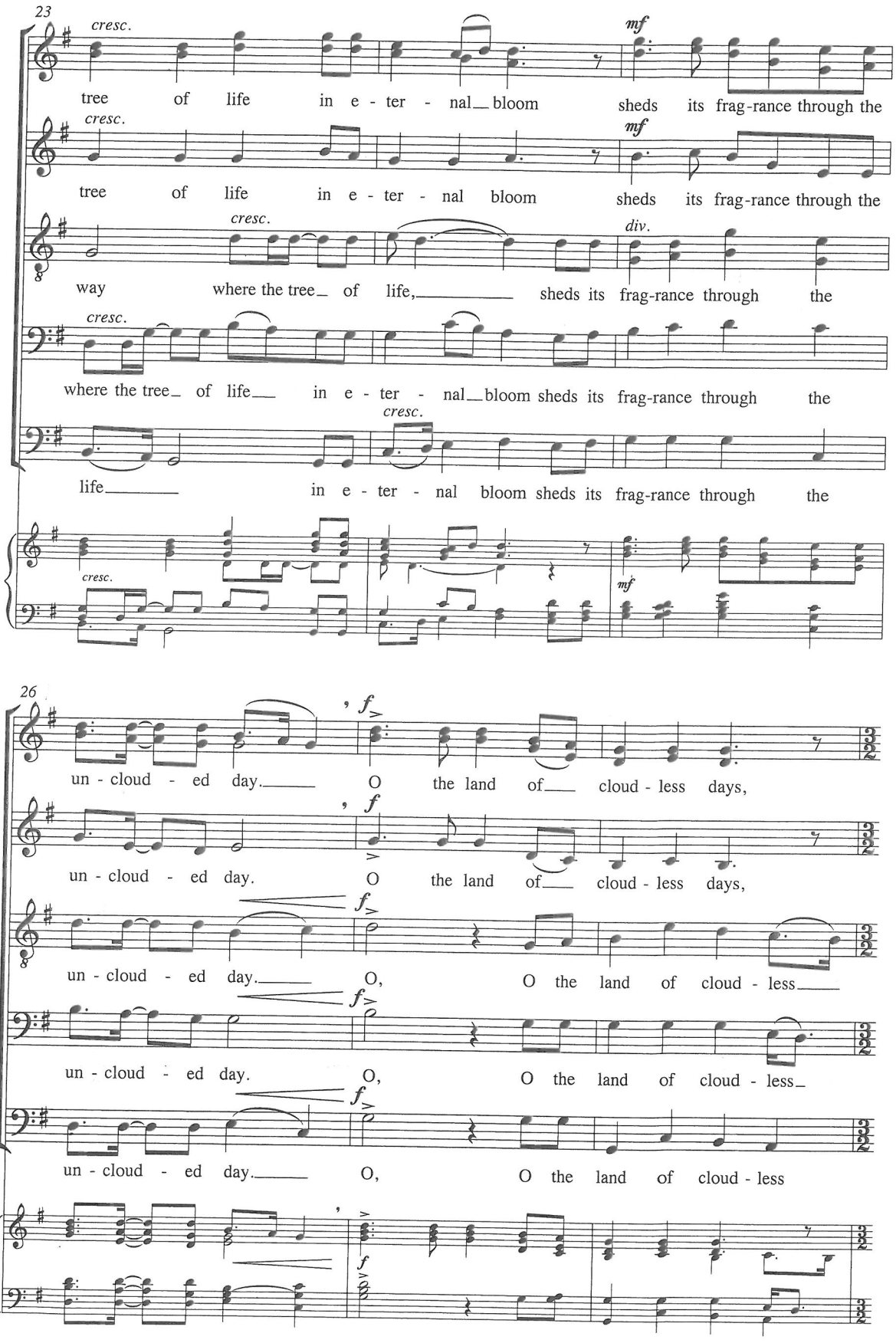

979-0-051-48038-8

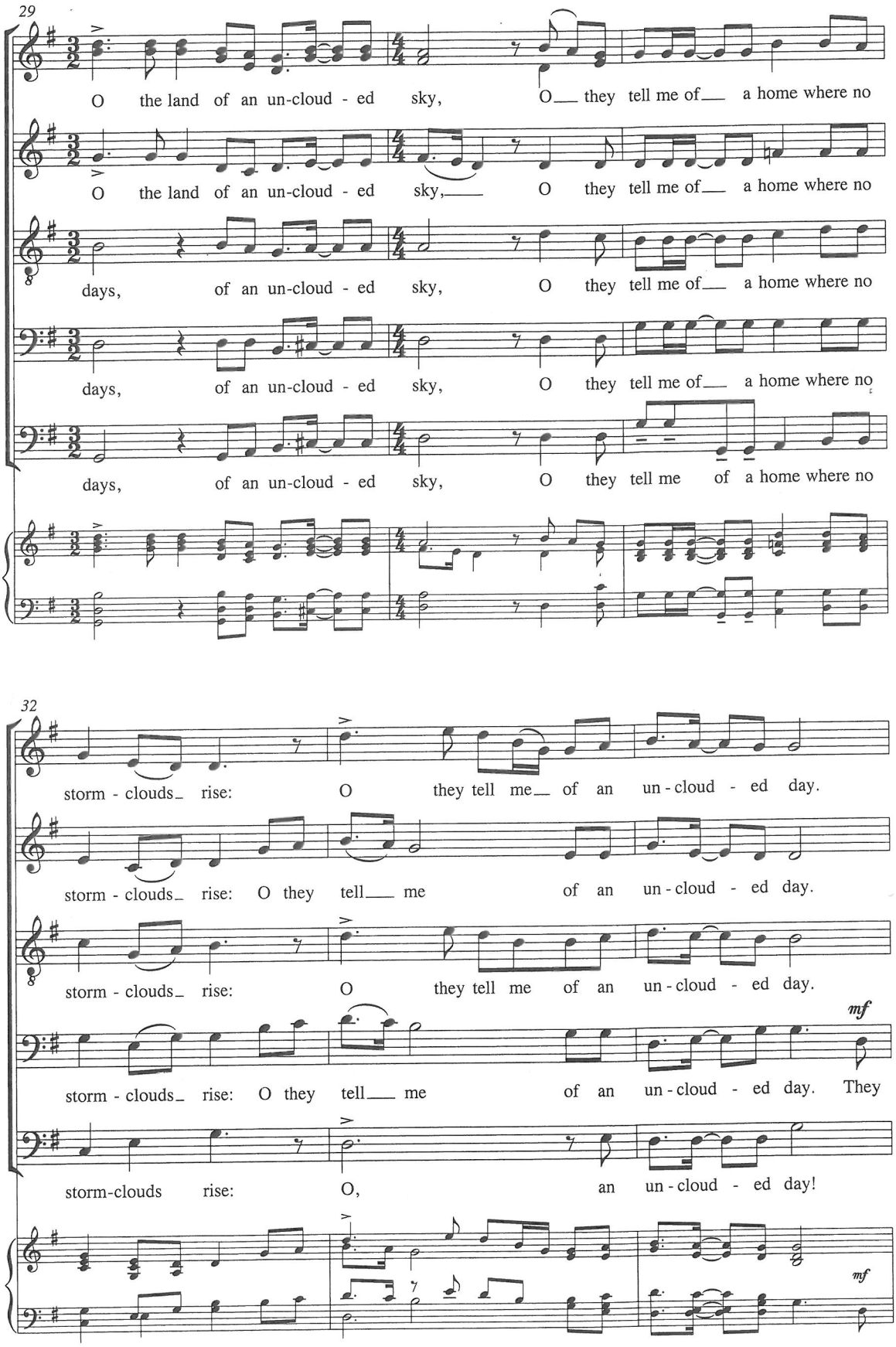

979-0-051-48038-8

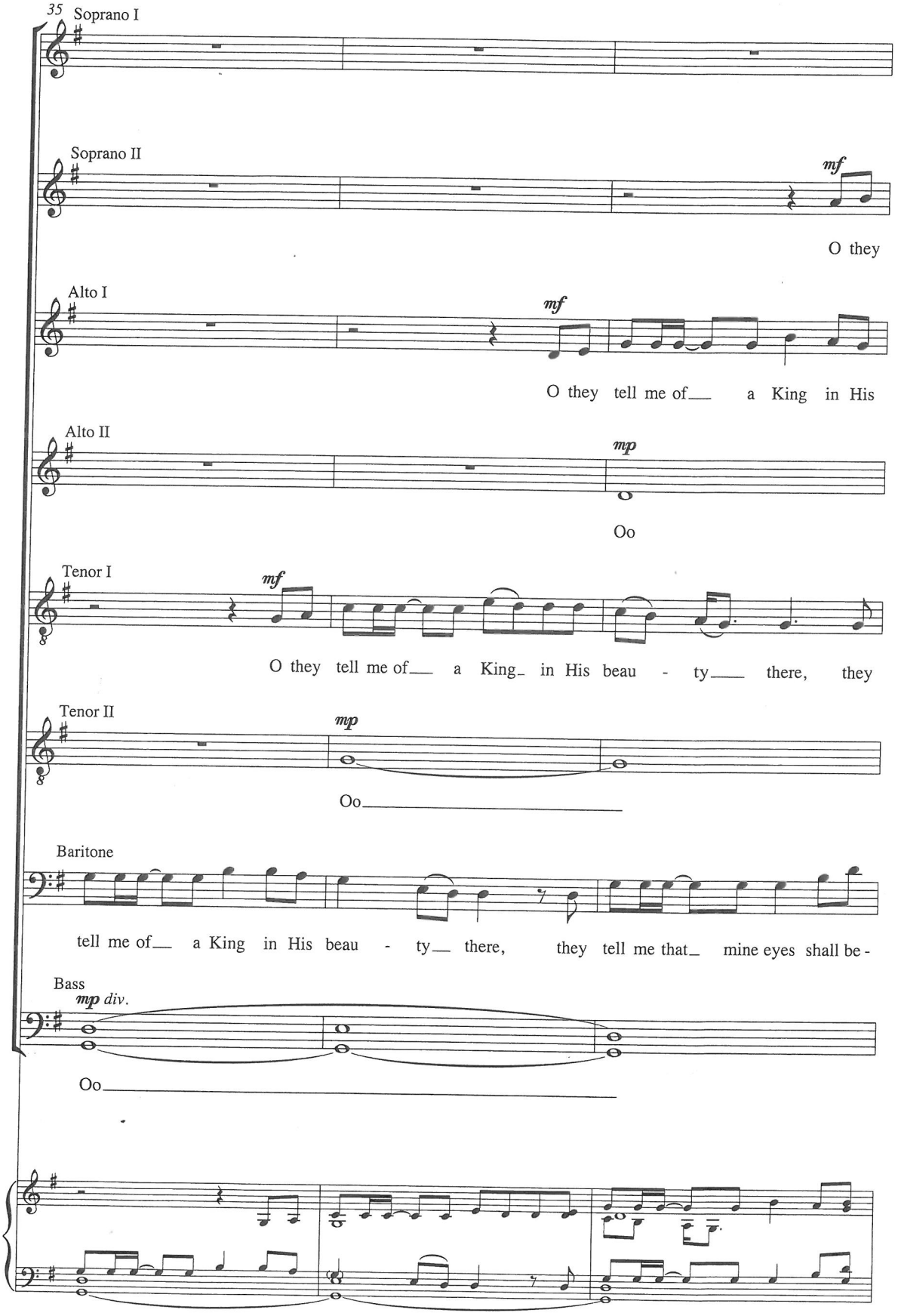

979-0-051-48038-8

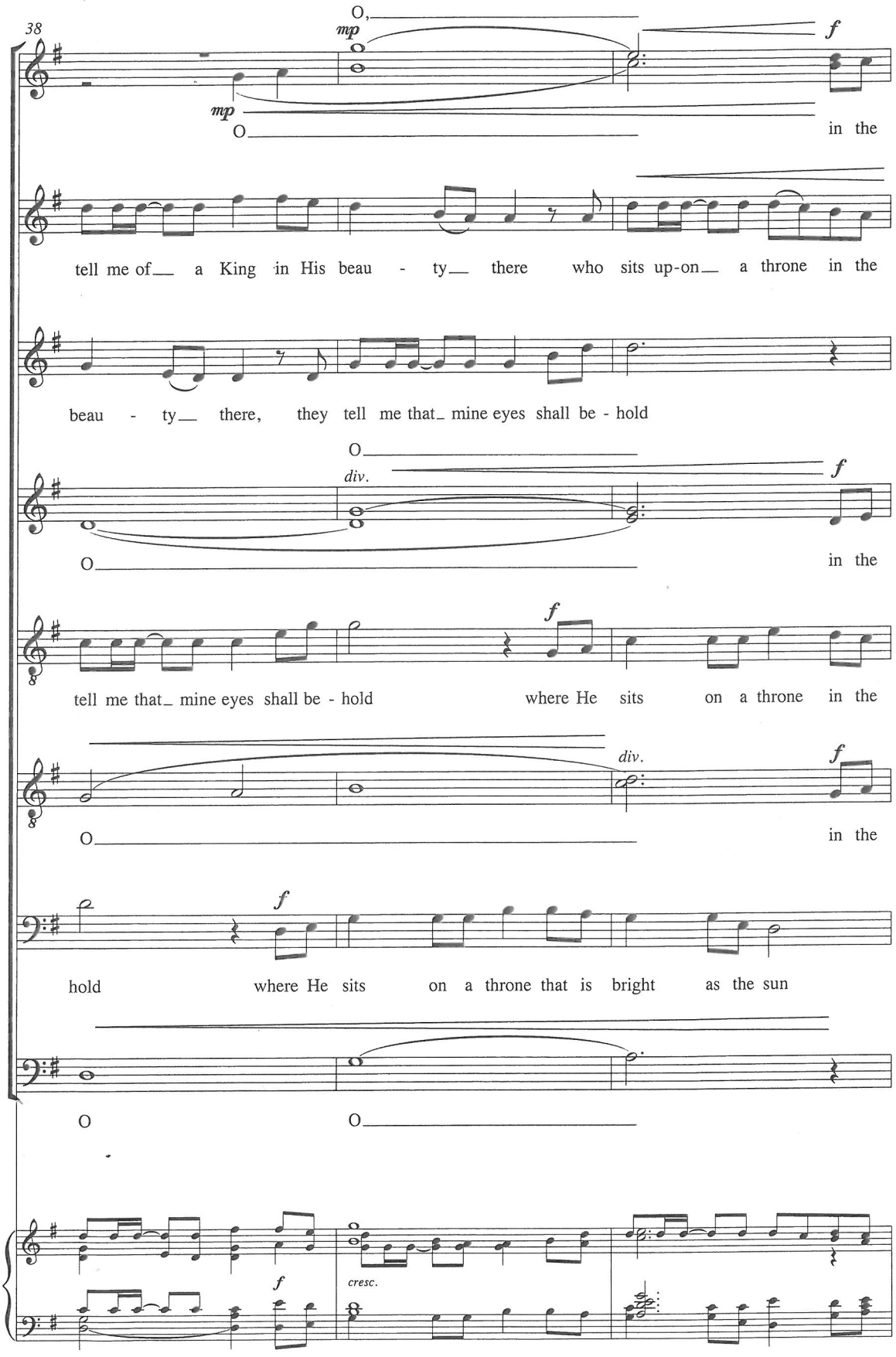

979-0-051-48038-8

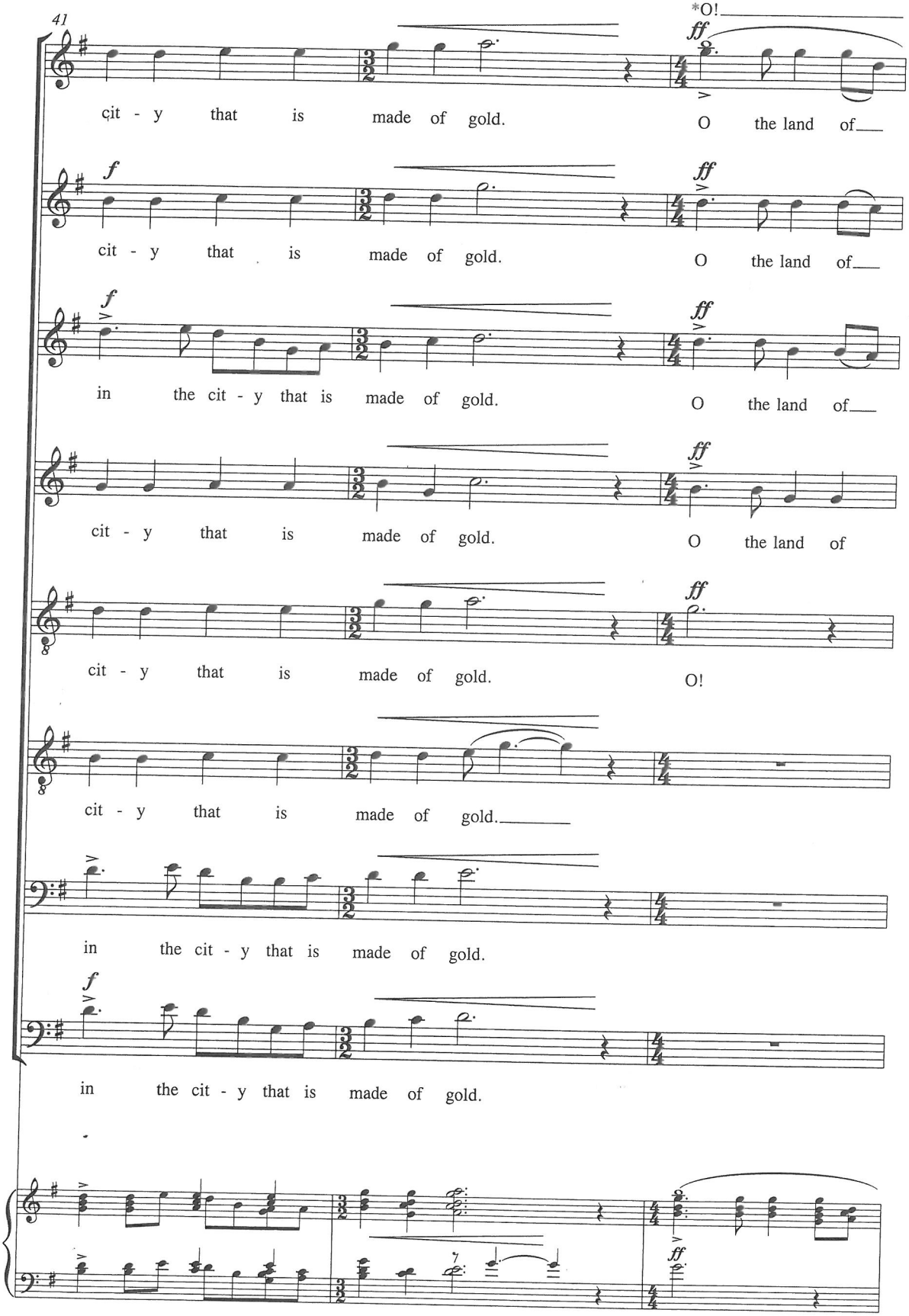

* The optional high B should only be sung by a few voices or a single voice, depending on the size of the choir.

979-0-051-48038-8

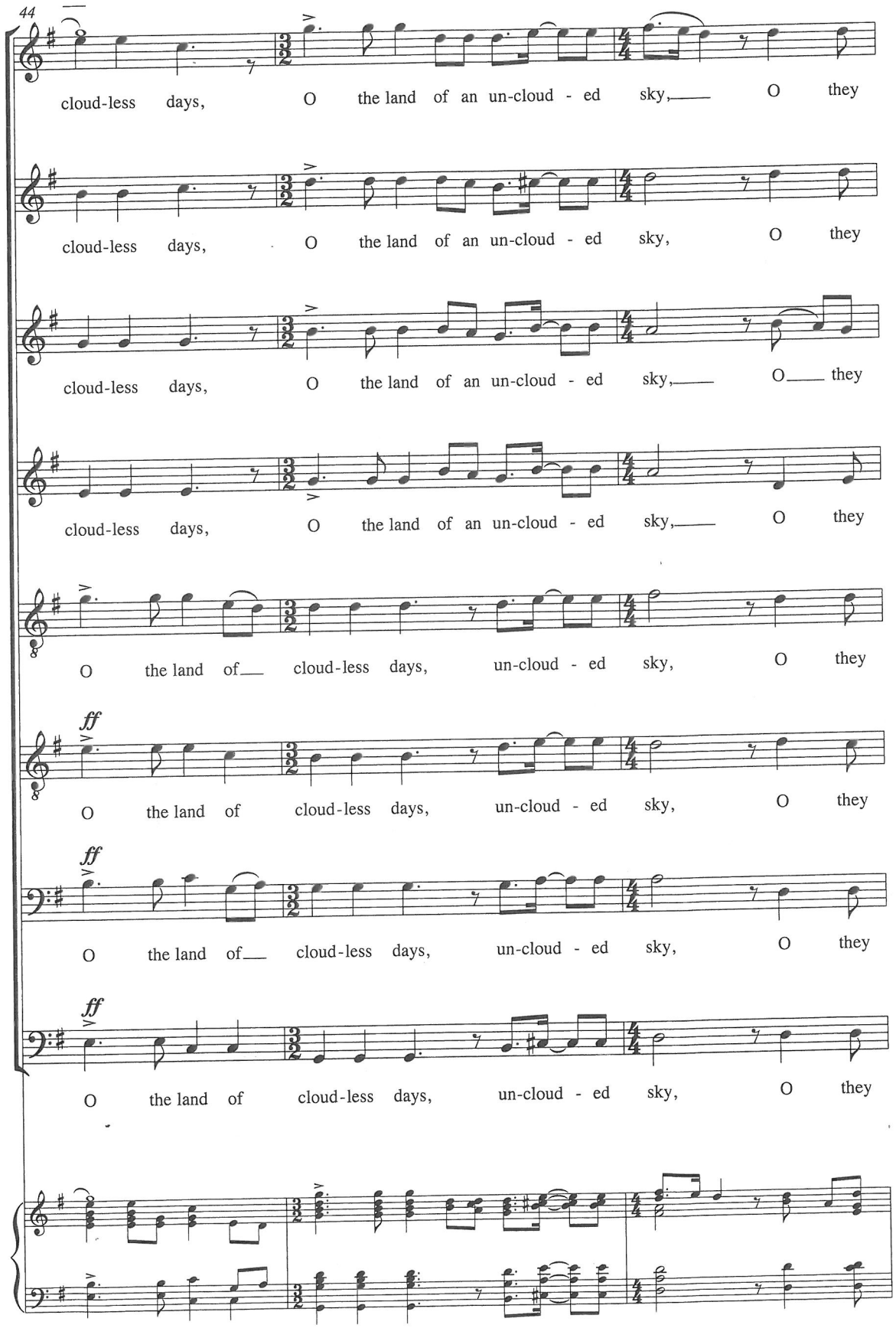

979-0-051-48038-8

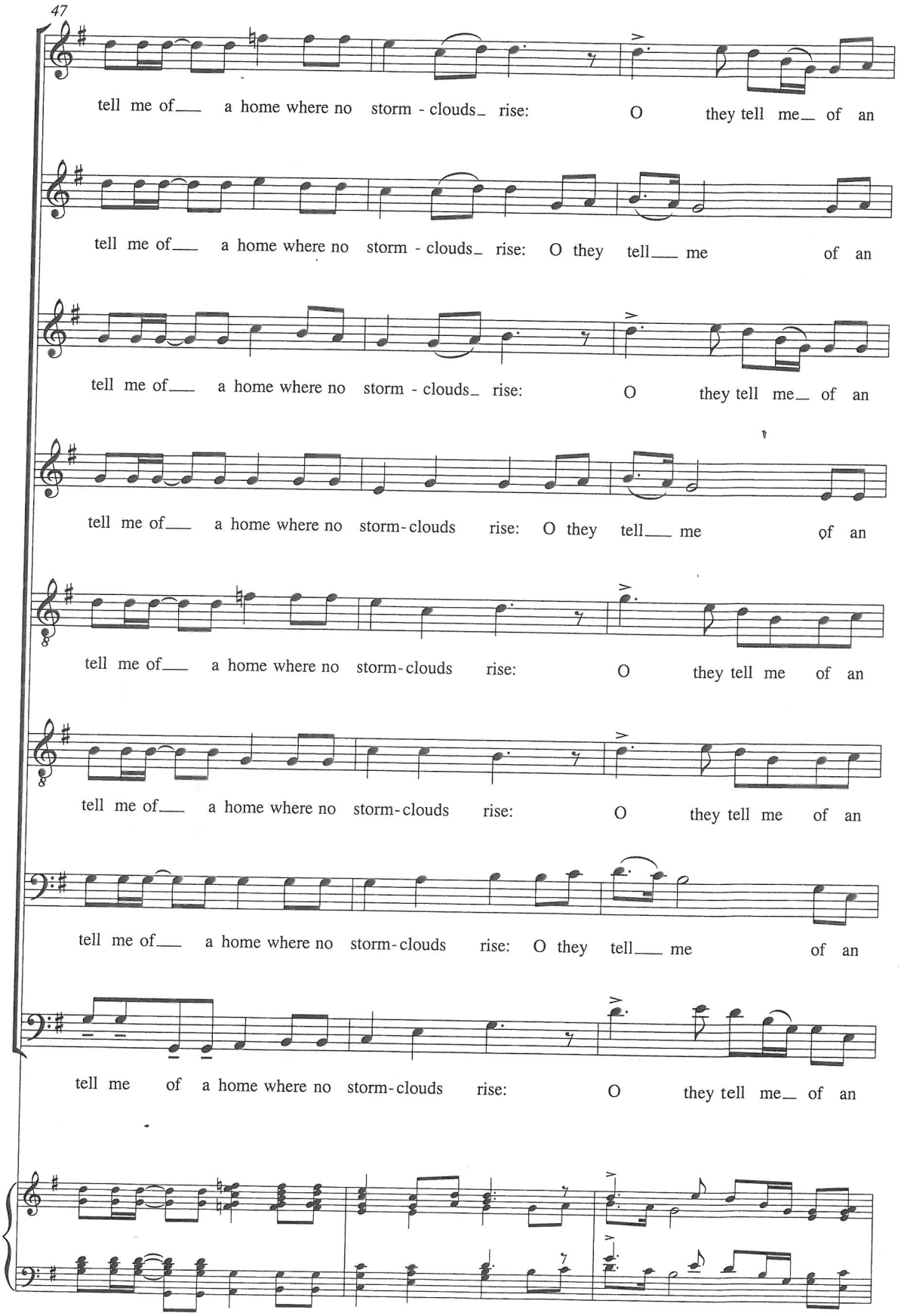
47
tell me of___ a home where no storm - clouds_ rise: O they tell me_ of an
tell me of___ a home where no storm - clouds_ rise: O they tell___ me of an
tell me of___ a home where no storm - clouds_ rise: O they tell me_ of an
tell me of___ a home where no storm-clouds rise: O they tell___ me of an
tell me of___ a home where no storm-clouds rise: O they tell me of an
tell me of___ a home where no storm-clouds rise: O they tell me of an
tell me of___ a home where no storm-clouds rise: O they tell___ me of an
tell me of a home where no storm-clouds rise: O they tell me_ of an

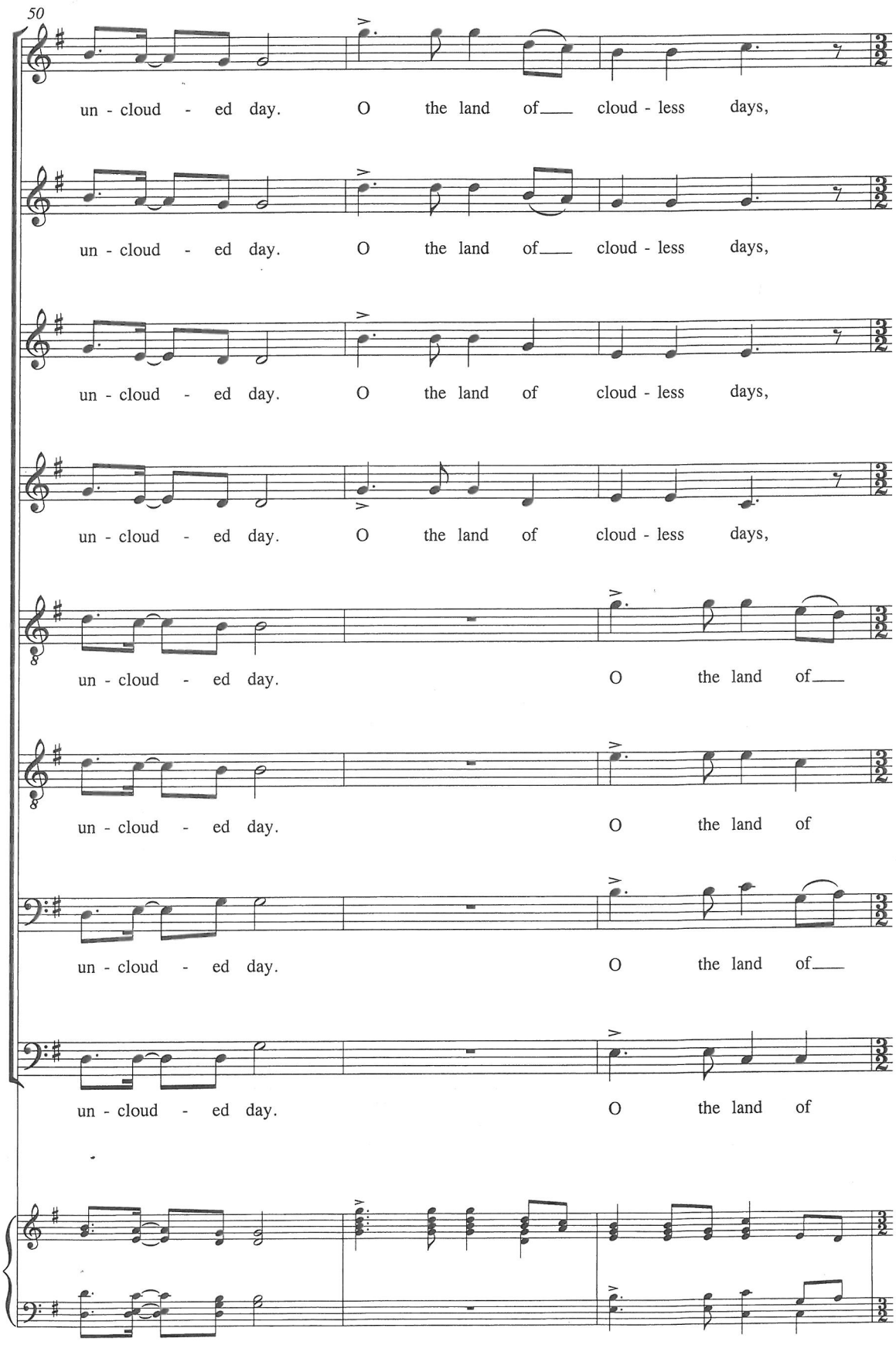

979-0-051-48038-8

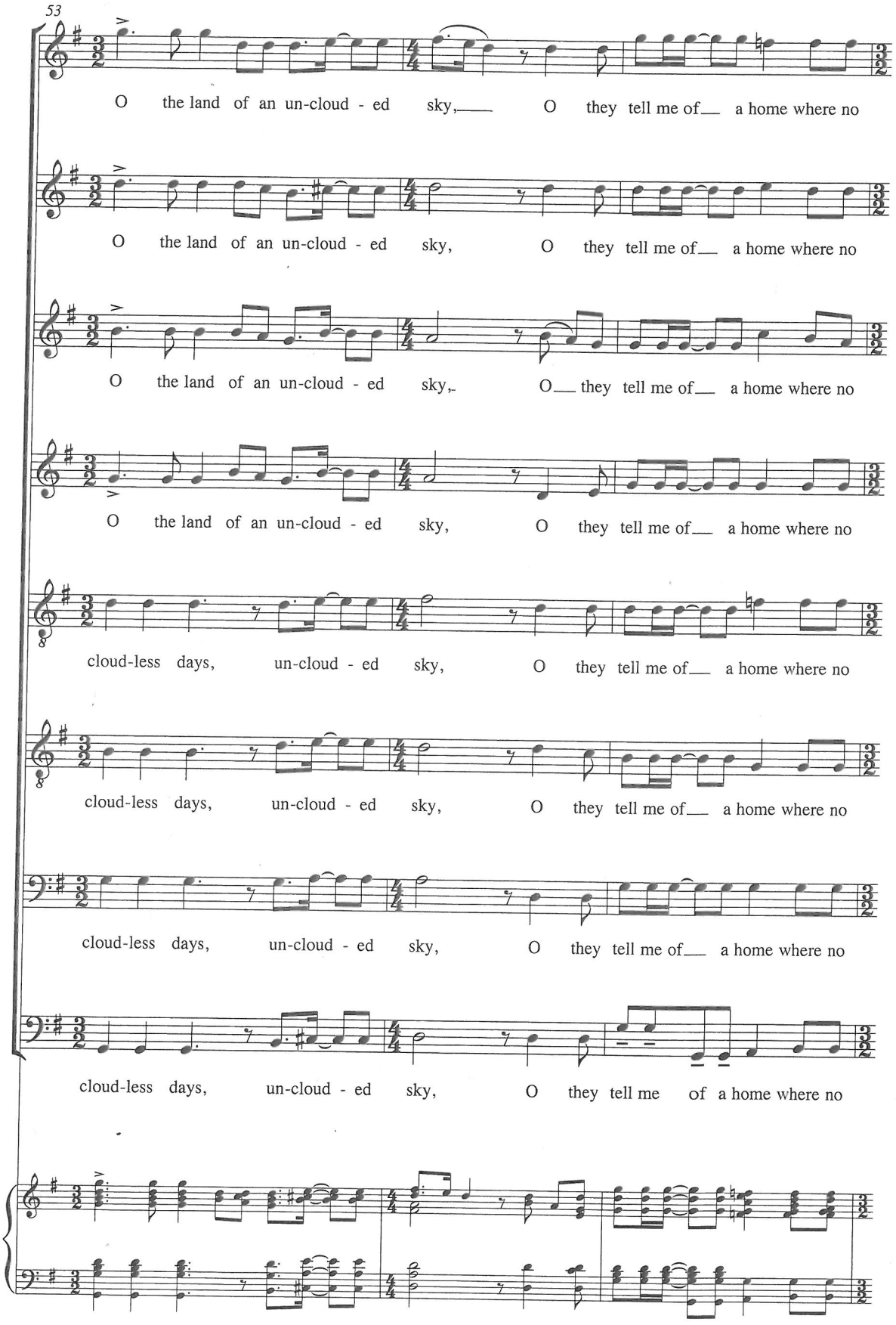

979-0-051-48038-8

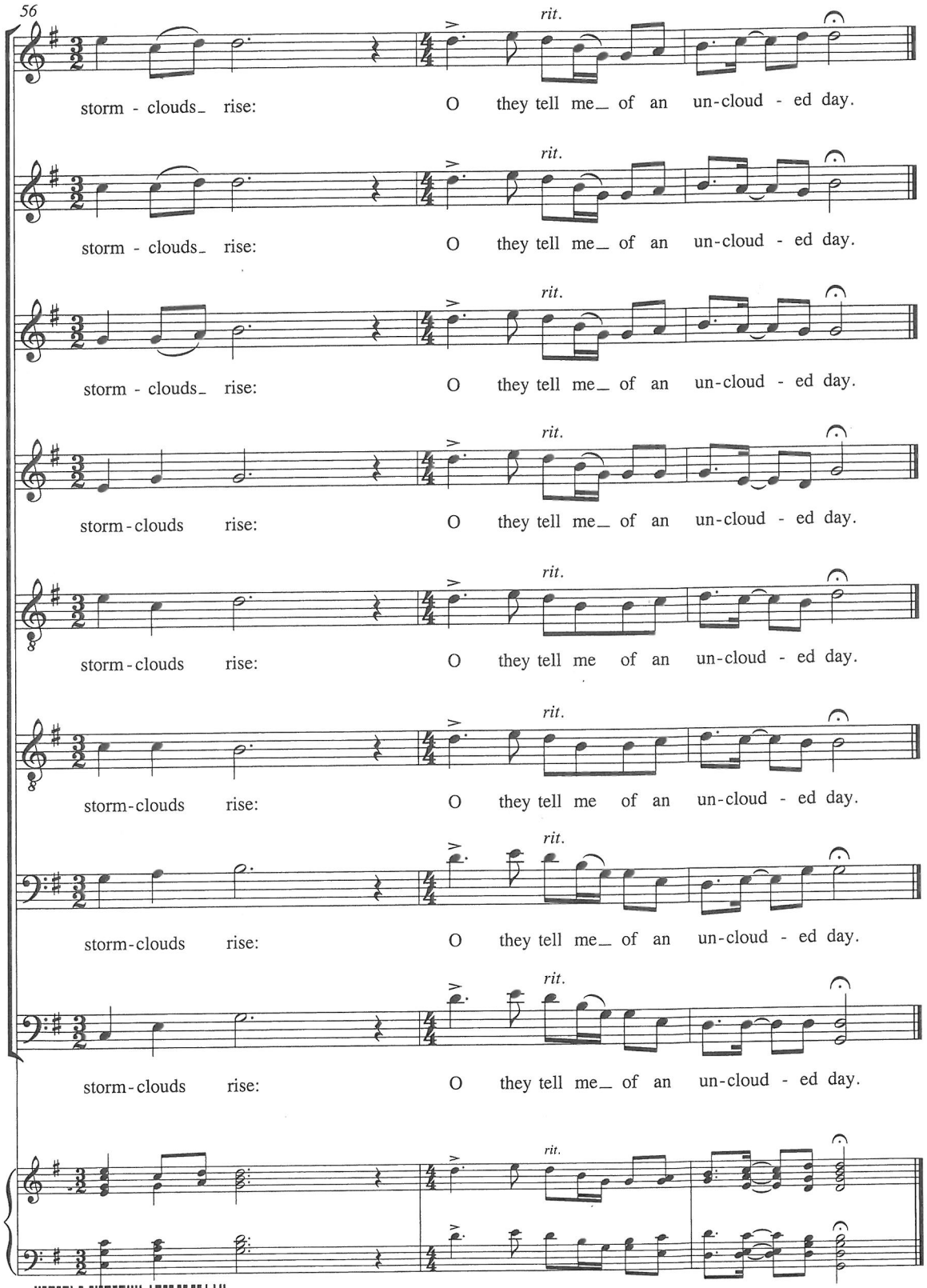

979-0-051-48038-8

8 84088 65222 7